



Atelectasis and collapse

Types of atelectasis

What will I gain from this video?

After watching this video, you will know how to classify and identify different types of atelectasis on a chest X-ray.

Atelectasis

The Fleischner Society describes atelectasis as reduced inflation of all, or part, of the lung.

'Collapse' is used interchangeably with atelectasis, but usually suggests a more severe form of atelectasis.

¹Tuddenham, W. (1984). *AJR Am. J. Roentgenol.*, 143:509-517.

Types of atelectasis

Based on cause:

1. Postobstructive atelectasis
2. Compressive atelectasis
3. Cicatricial or rounded atelectasis
4. Adhesive atelectasis
5. Passive atelectasis

Postobstructive atelectasis

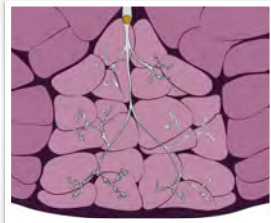
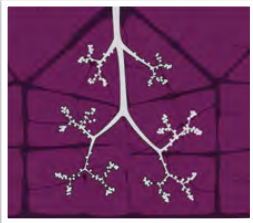

Postobstructive atelectasis

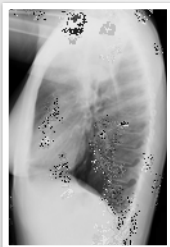

Compressive atelectasis

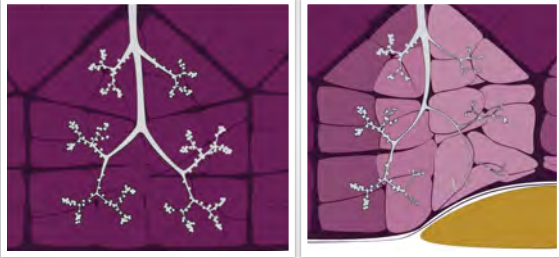

Compressive atelectasis



Cicatricial atelectasis

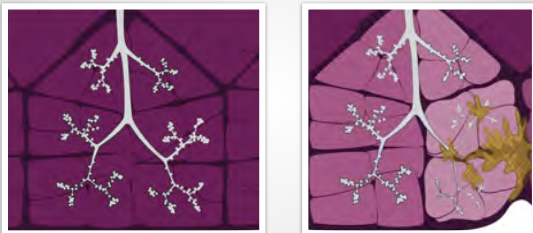

Adhesive atelectasis

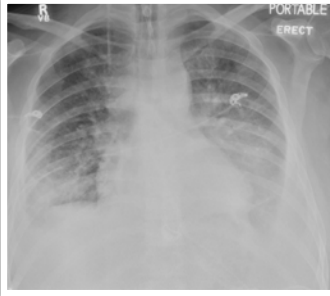

Passive atelectasis



Types of atelectasis

Based on extent of lung involvement:

1. Subsegmental/segmental
2. Lobar
3. Entire lung

Subsegmental/segmental atelectasis

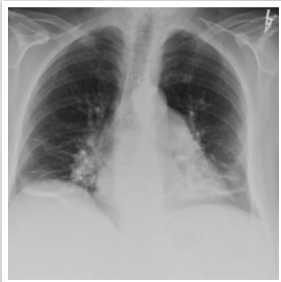

Case 1

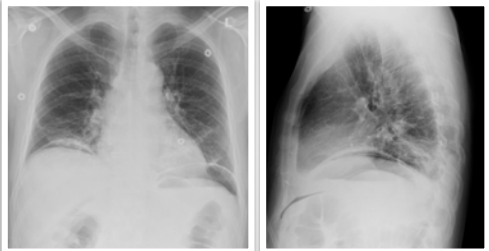

Case 2

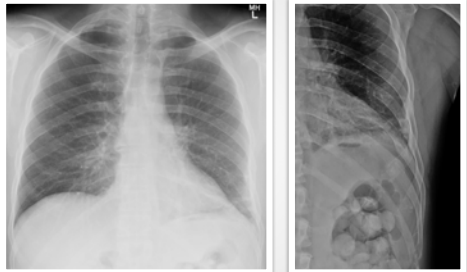

Case 3



Case 4

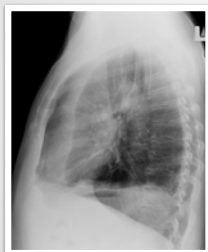

Case 5



Causes of volume loss in the lungs:

- Obstruction of airway (think endobronchial lesion)
- Compression of lung
- Scarring of lung
- Loss of lung surfactant (ARDS)
- Loss of negative pressure in pleural space
